C. H. Witham.

BANJO.

PIECES MARKED THUS * ARE ARRANGED FOR TWO BANJOS, BUT ARE COMPLETE AS SOLOS.

Uncle Peter's Weddin', (vocal)	*W. Burke.*	25
**Old Gold Schottische*	*T. A. Kimball.*	25
**Mazie Schottische*	*E. M. Hall.*	25
**Alpine Schottische*	*Frank Eckland.*	25
**St Elmo Schottische*	*Frank Eckland.*	25
Celandine Waltz	*John H. Parker.*	25
**Little Nugget Schottische*	*H. H. Smith;*	25
**In the Twilight*	*F. T. McGrath.*	25
Ist Regiment March (Banjo and Piano)	*Geo. Barker.*	35
Estella Gavotte (with Guitar or Piano)	*W. Burke.*	25
**Eckland's Minor Jig*	*Frank Eckland.*	25
**Tottie Waltz*	*John H. Parker.*	10
Lou Mazurka	*John H. Parker.*	10
**Brunswick Club March*	*F. T. McGrath.*	25
Viola Waltz	*F. T. McGrath.*	25
**Enjoyment Galop*	*Theodore Barter.*	25
**Gracie Waltz*	*T. A. Kimball.*	35
**Palfrey Mazurka*	*T. A. Kimball.*	35
**Marriage Bells*	*Arr. by C. E. Latshaw.*	30
Mikado Medley	*W. Burke.*	20
Florrie Waltzes	*W. Burke.*	20
**Little Soubrette Schottische*	*Theo. Barter.*	20
**Riverside Mazurka*	*W. Burke.*	25
Ideal March	*Kimball.*	25
Edwards Grand March	*Kimball.*	25
**White Rose Waltz*	*W. Burke.*	25
Mandolina	*Langley.*	25
**Platoon March*	*W. Burke.*	25
**Mandolina Waltz*	*Geo. Barker.*	25
**Monita Waltz*	*W. Burke.*	25
Old Guard Quickstep	*John H. Parker.*	25
Xenie Polka	*John H. Parker.*	25
**Madaline Schottische*	*Harry H. Smith.*	25
**Toboggan Waltz*	*Harry H. Smith.*	25
**Eva Schottische*	*B. E. Shattuck.*	25
**Breeze from Ireland*	*B. E. Shattuck.*	25
**Acme Clog*	*F. T. Grath.*	25
Dem Golden Shoes — *vocal*	*Arr. Stewart.*	20
Don't You hear Jemima mourn? — *vocal*	*" Stewart.*	20
Down on de Camp Ground — *vocal*	*" Stewart.*	20
For You — *vocal*	*" Vincent.*	20
Hail dat Gospel Tug — *vocal*	*" Stewart.*	20
I always takes de Cake — *vocal*	*" Stewart.*	30
In the Gloaming — *vocal*	*" Lefavour.*	20
Over the Garden Wall — *vocal*	*" Bemis.*	30
Some Day — *vocal*	*" Bemis.*	20
Take down that Banjo — *vocal*	*Lefavour.*	20
When am you Gwine? — *vocal*	*" Stewart.*	20
Swedish Wedding March	*" Lefavour.*	20
Torpedo and Whale / Air from Mascotte	*" Lefavour.*	20
**Village Bells Polka*	*" Lefavour.*	30
**Sunset Waltz*	*" Lefavour.*	20
White Fawn Polka / Over the Garden Wall	*" Lefavour.*	20
She's such a Love. Schottische	*" Lefavour.*	20
Valley Waltz	*" Lefavour.*	20
Iolanthe Waltz	*" Lefavour.*	20
Signal Service March	*" Lefavour.*	30
Bum! Bum! Galop	*" Lefavour.*	20
Stephanie Gavotte	*" Lefavour,*	20
Bella Bocca Polka	*" Lefavour.*	20
Technique Polka / Mayflower Mazurka	*Geo. Barker.*	25
Medley (Banjo and Piano)	*Gen. Barker.*	35
Pretty Maiden and Japanese Young Man (Patience) Sullivan. / Melody (Chimes of Normandy) / Best Shot March	*Arr. by G.W.Bemis*	25
**Hallie Schottische*	*B. E. Shattuck.*	25
La Selecta March	*Geo. Barker.*	10
I Will Meet Thee — *vocal*	*Walter Burke.*	25

PHILADELPHIA: S. S. STEWART. CHICAGO: LYON & HEALY. BOSTON: **THOMPSON & ODELL.** 180 WASHINGTON STREET. CHICAGO: ROOT & SONS' MUSIC CO. NEW YORK: WM. A. POND & CO.

COPYRIGHTED, 1887.

FROM
P. L. Paincaud,
Music Dealer,
205 Main St.
Biddeford, Maine.

ECKLAND'S MINOR JIG.

Composed by
FRANK ECKLAND.

Arr. by JOHN WILD.

1st Banjo. *SOLO.*

2d Banjo. *AD LIB.*

Copyright 1887 by Thompson & Odell, Boston.
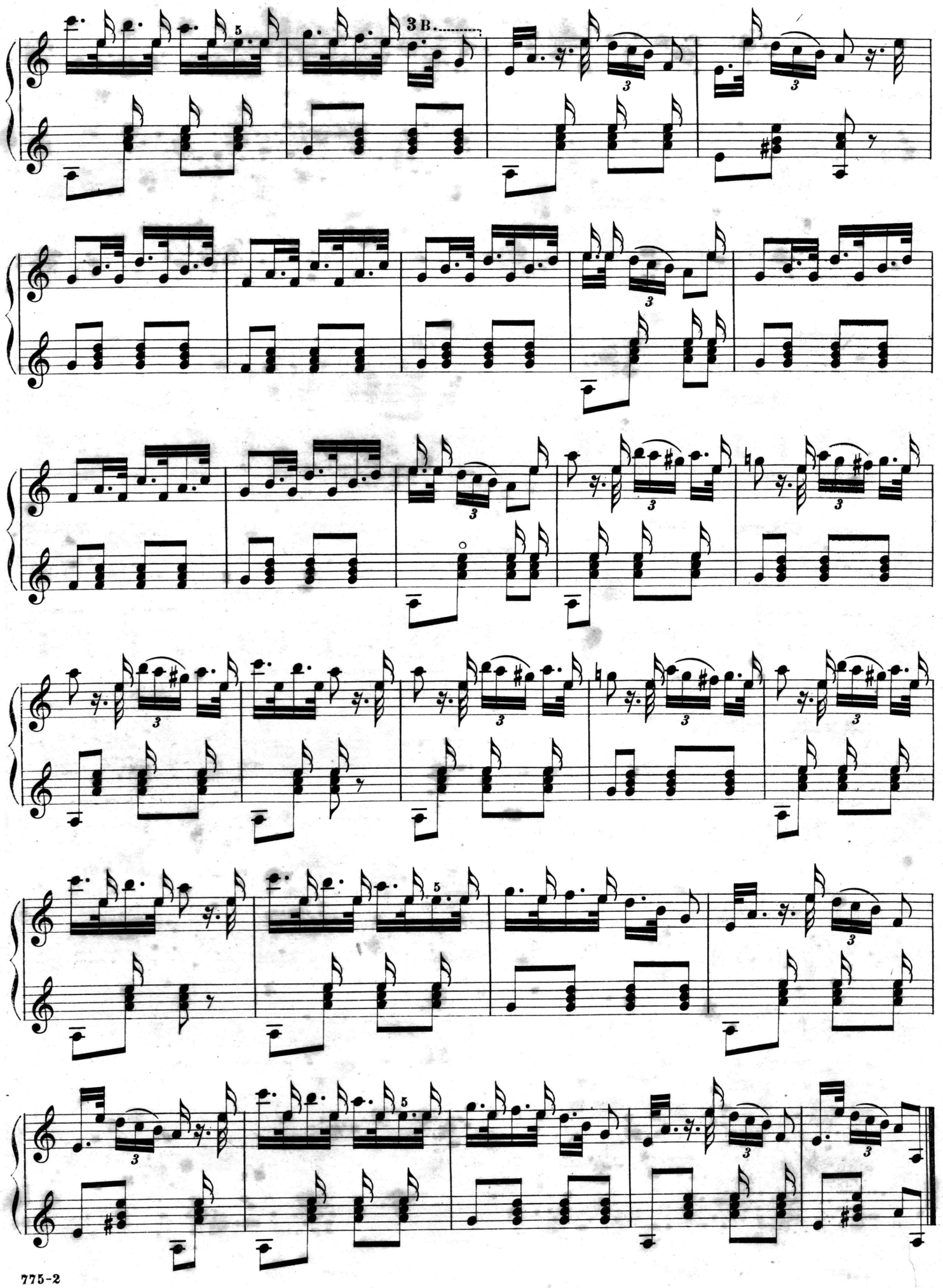
T. C. Charlan,
Music & Musical Instruments,
Middleford, Maine.